

# Actionable Insights

Summary of Resource Scan, *Girl Roster* and *Boy Matrix* in **Kasnazan**

*I'm Here* Implementation

# Resource Mapping

Identify the “walkable” community—the structures and resources within it

Rationale & Outputs

# Erbil Overview

View of communities where Erbil-based youth team is working.

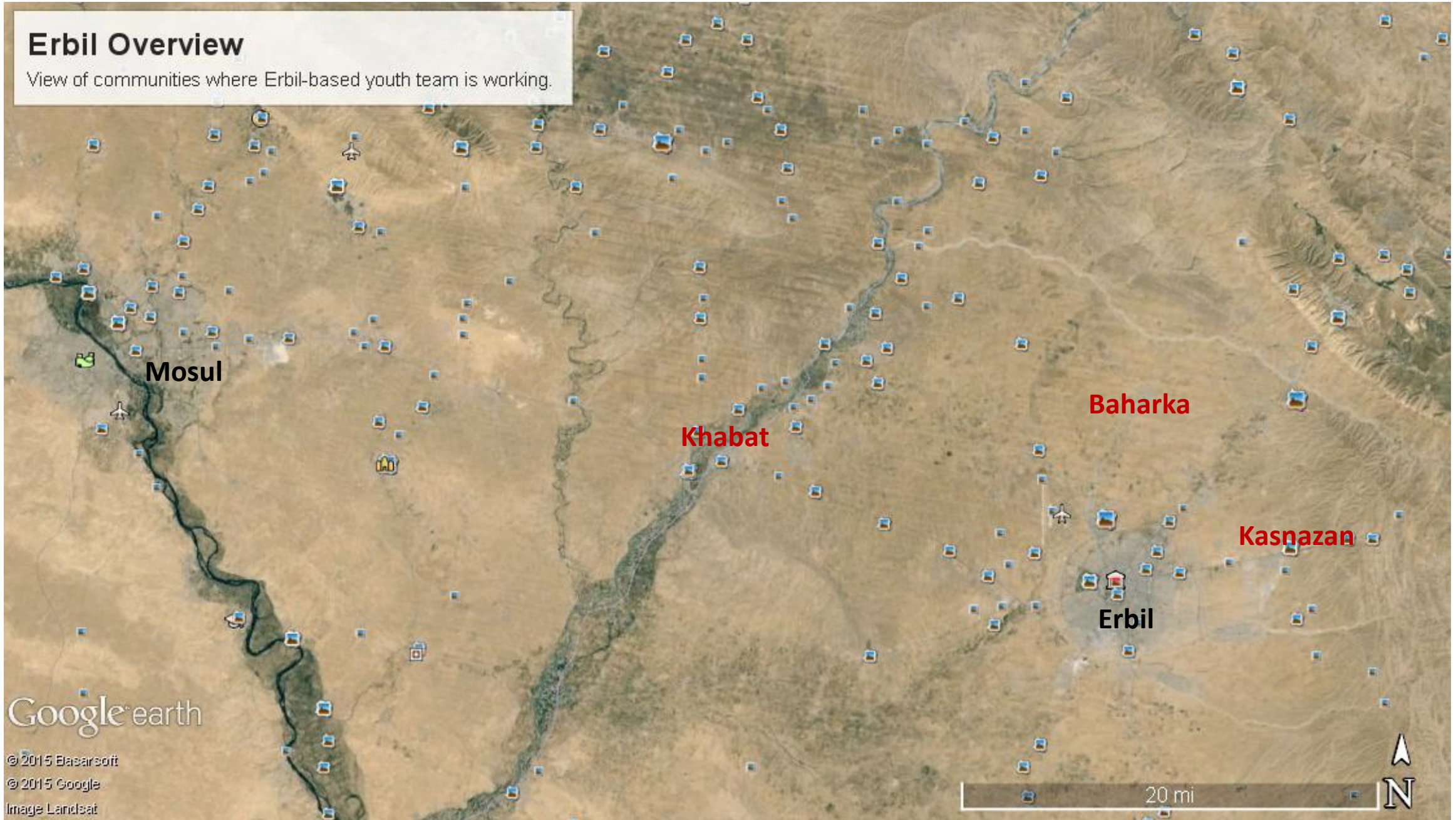

Google earth

© 2015 Basarsoft  
© 2015 Google  
Image Landsat

# BE PROACTIVE | KNOW *THE* COMMUNITY

Don't stop @ #1 like most humanitarian programs

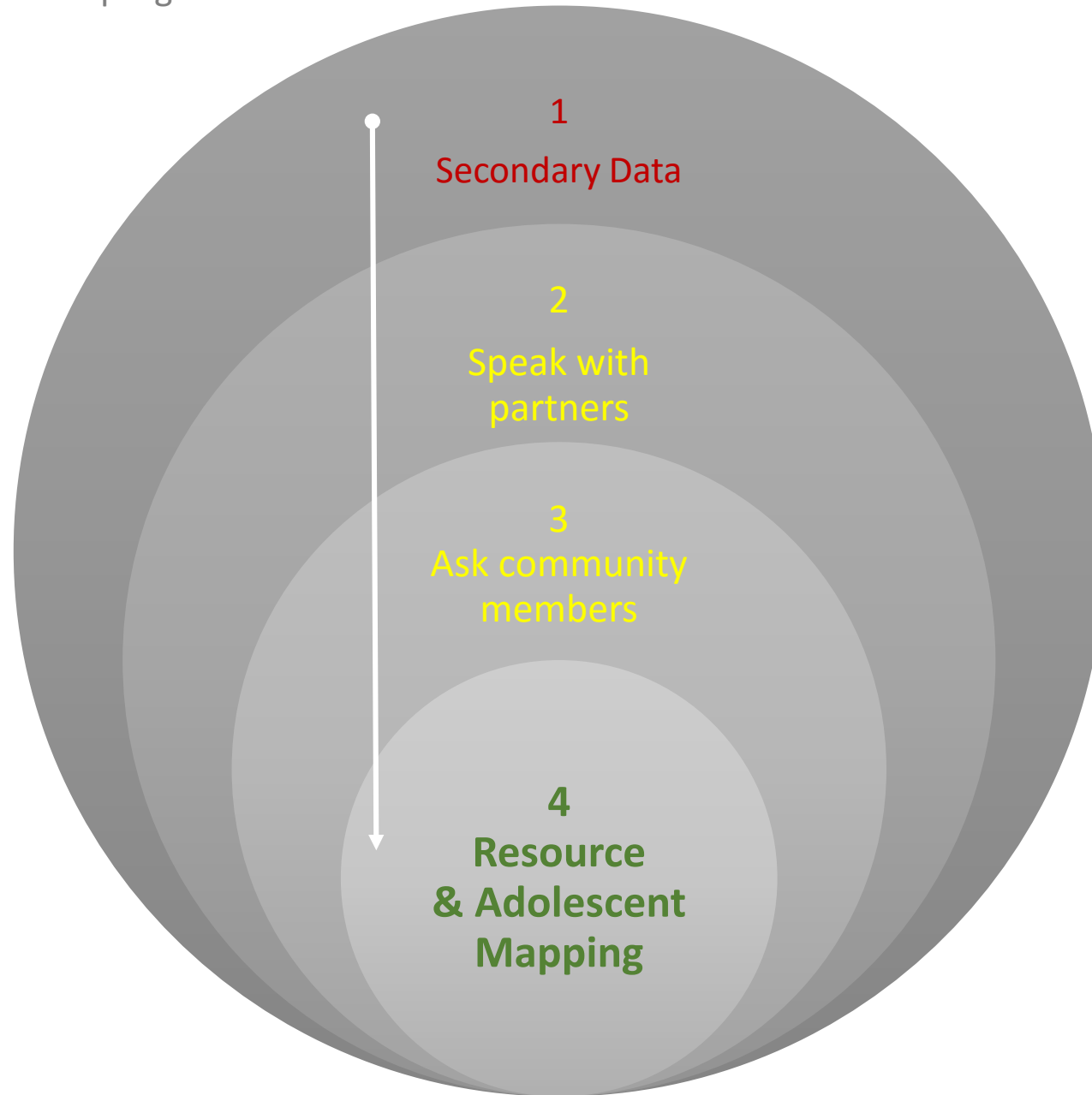

Research. Rethink. Resolve.

# Resource Mapping

Specifying where we work in **Kasnazan**



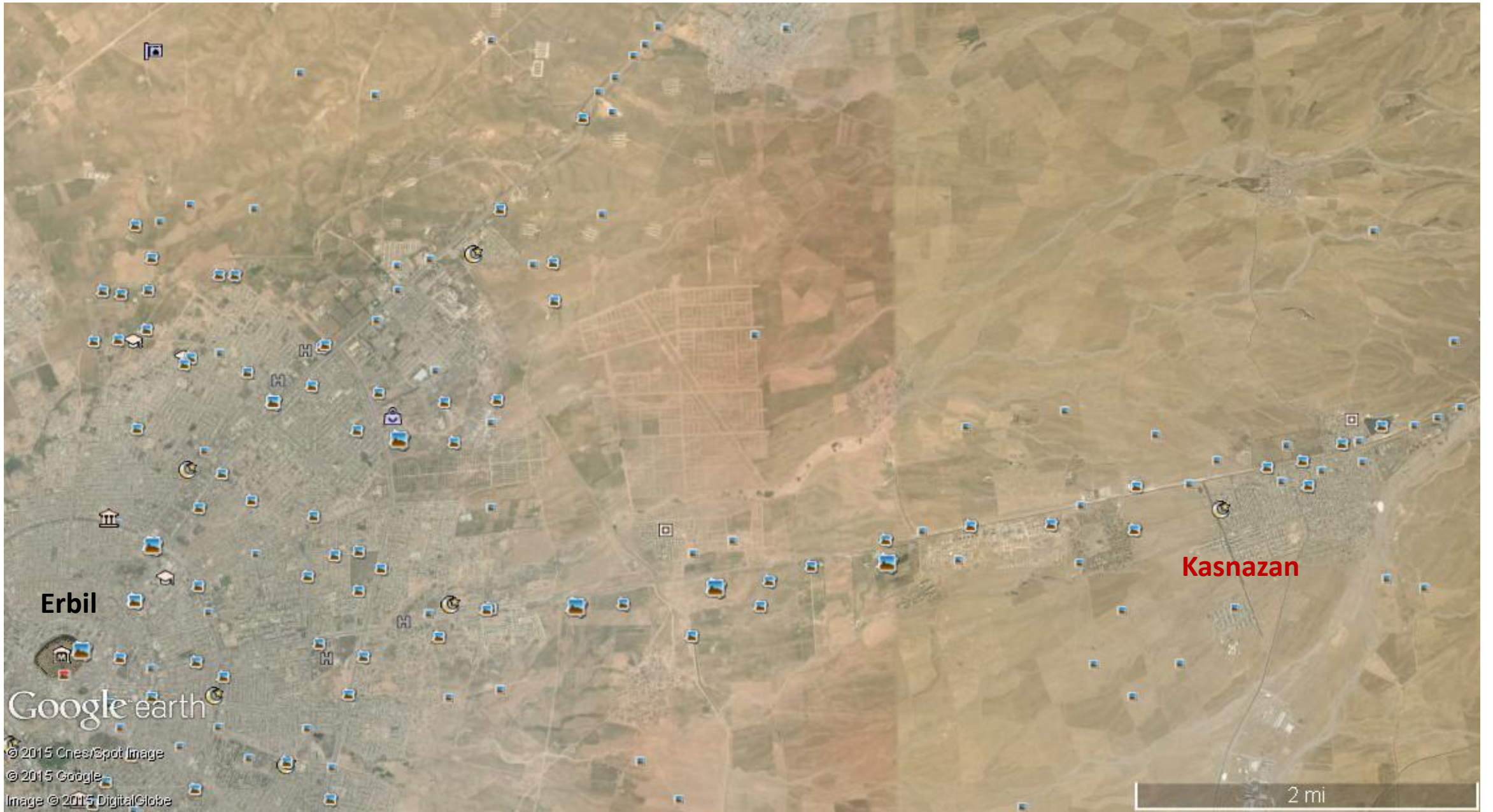

Erbil

Kasnazan

Google earth

© 2015 Cnes/Spot Image  
© 2015 Google  
Image © 2015 DigitalGlobe

2 mi



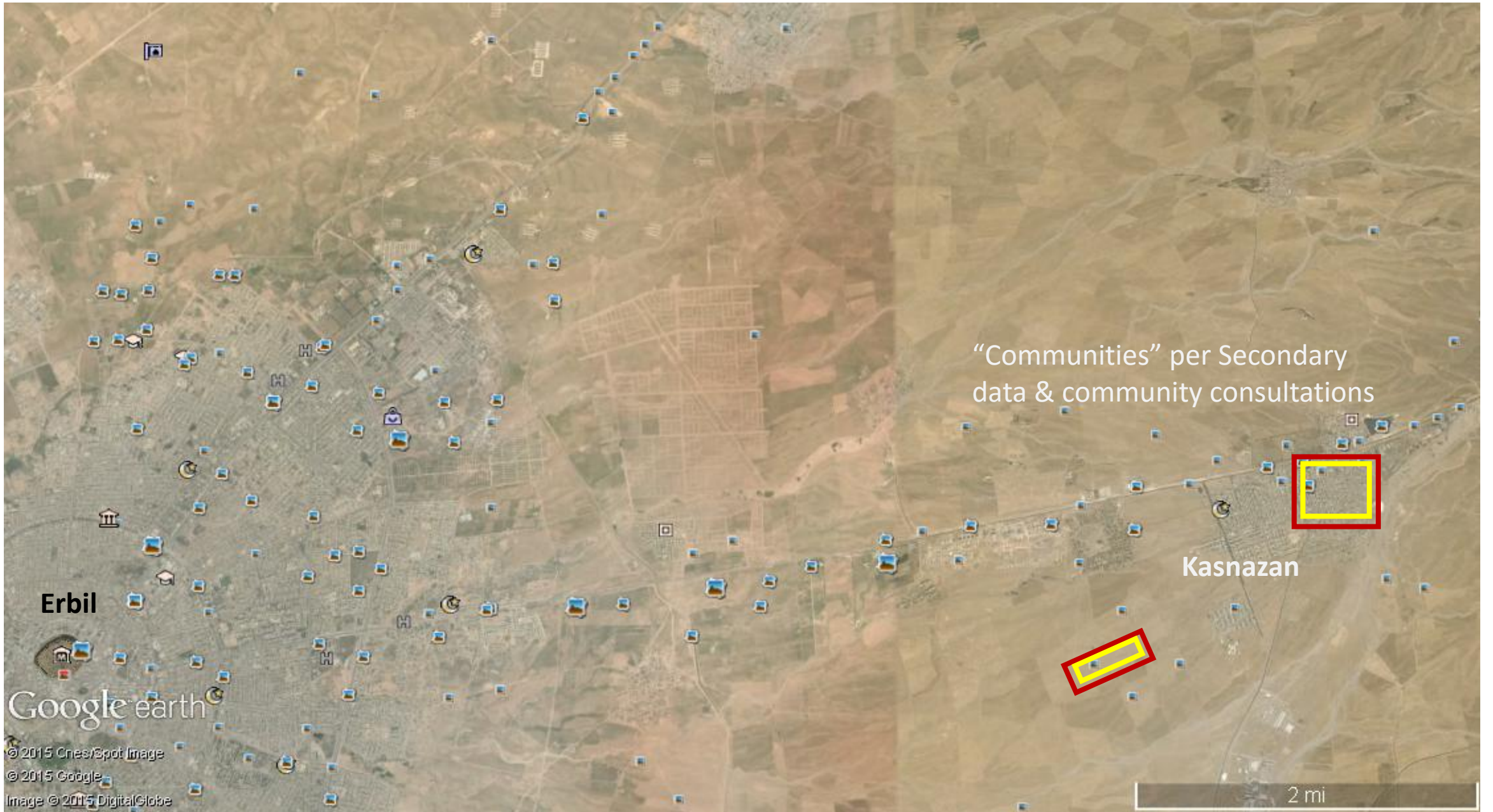



# Community resource scan





# Key Resources

What nearby resources could inform referral processes or tailored programming?

Resources **vary** across & within communities & **not always** near adolescents





# Resources (adolescent-friendly?)





# Adolescent Mapping

Making visible the context-specific profile of adolescent girls and boys

Results from the *Girl Roster* and *Boy Matrix* in **Kasnazan**, Iraq

# The **households reached** within 3 days



# 431

Total # of households reached

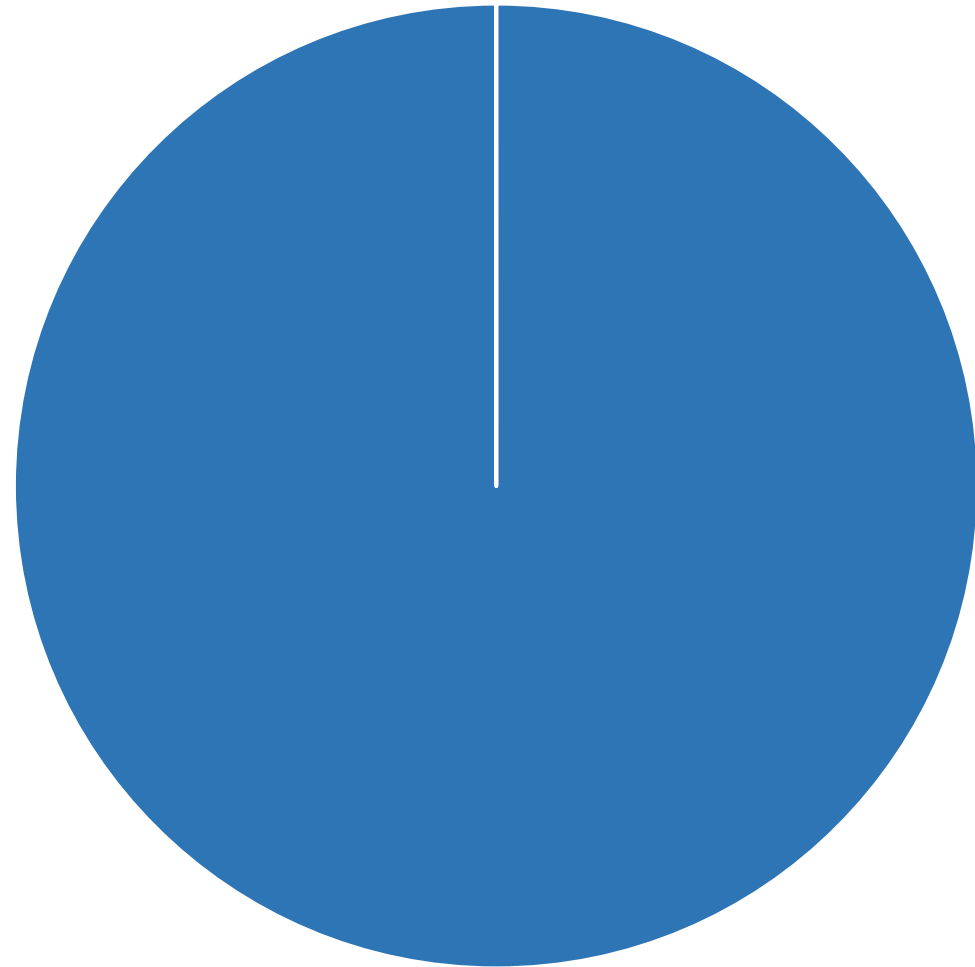



# 56.1

Percentage of households that consented to answer questions

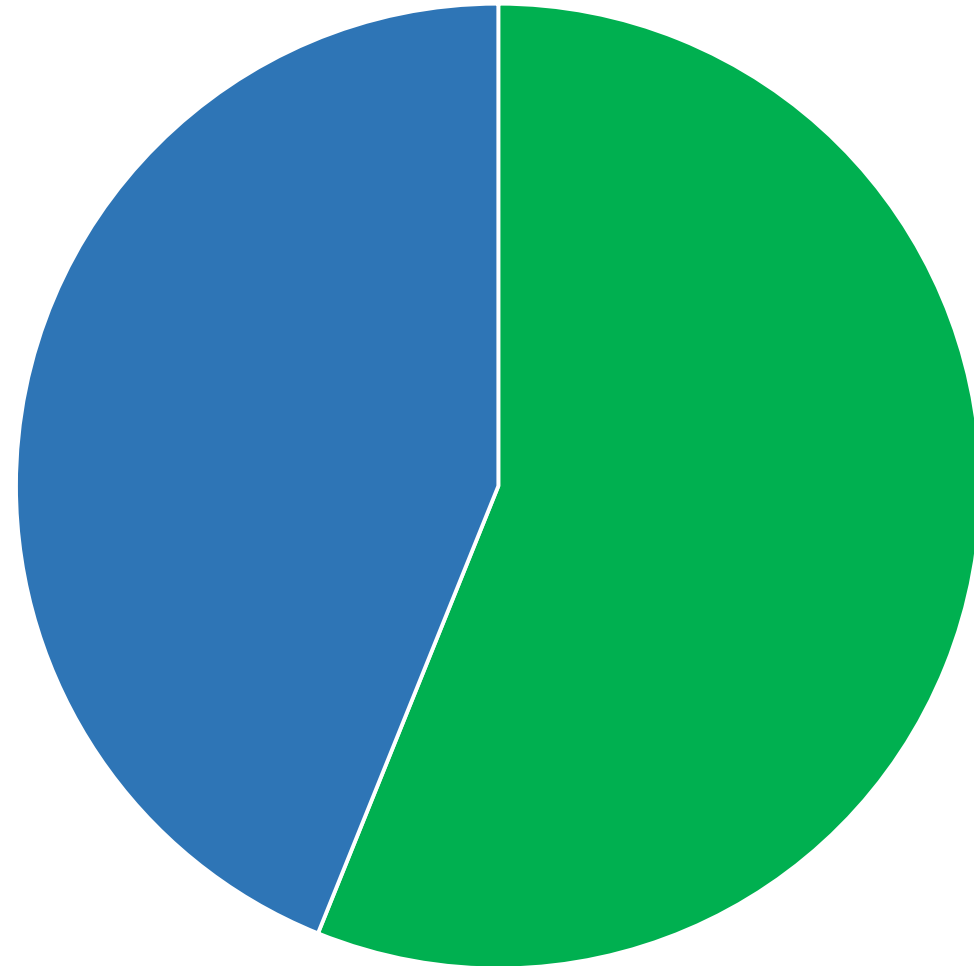

Why was consent not secured for these households?  
(n=189)

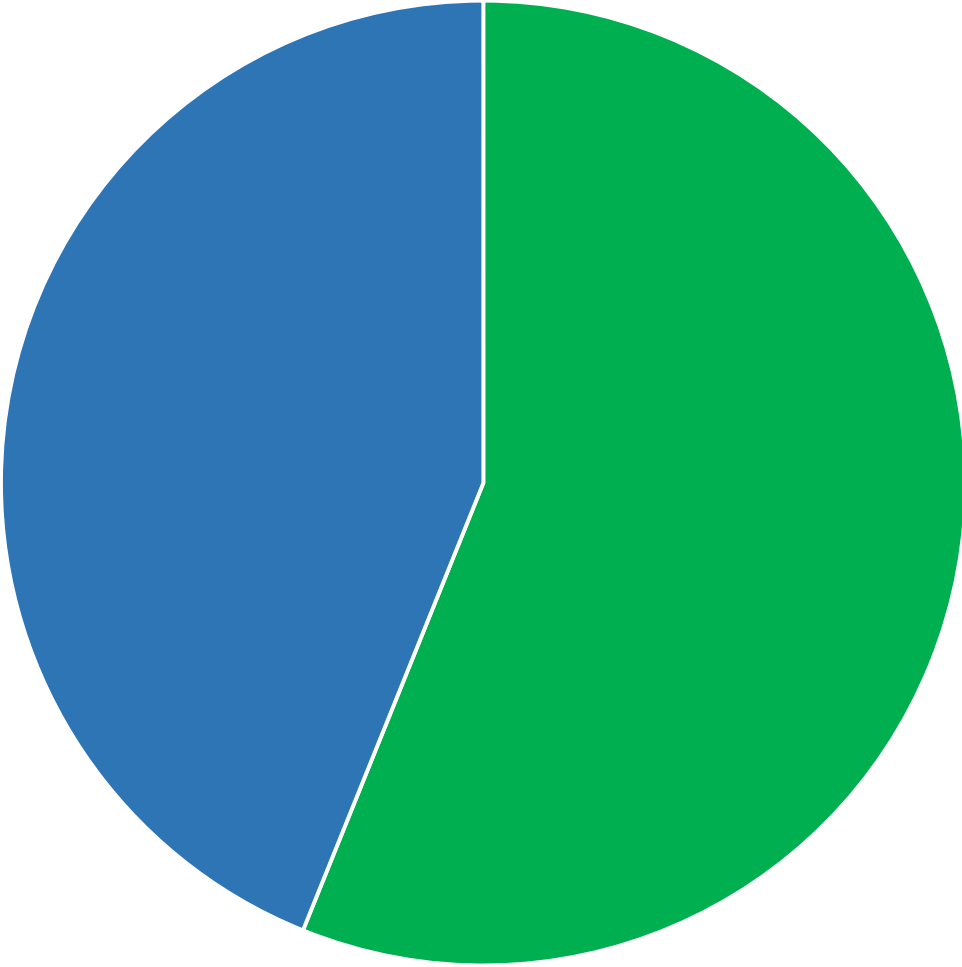

Why was consent  
not secured for these  
households?  
(n=189)

**28%** decline to participate

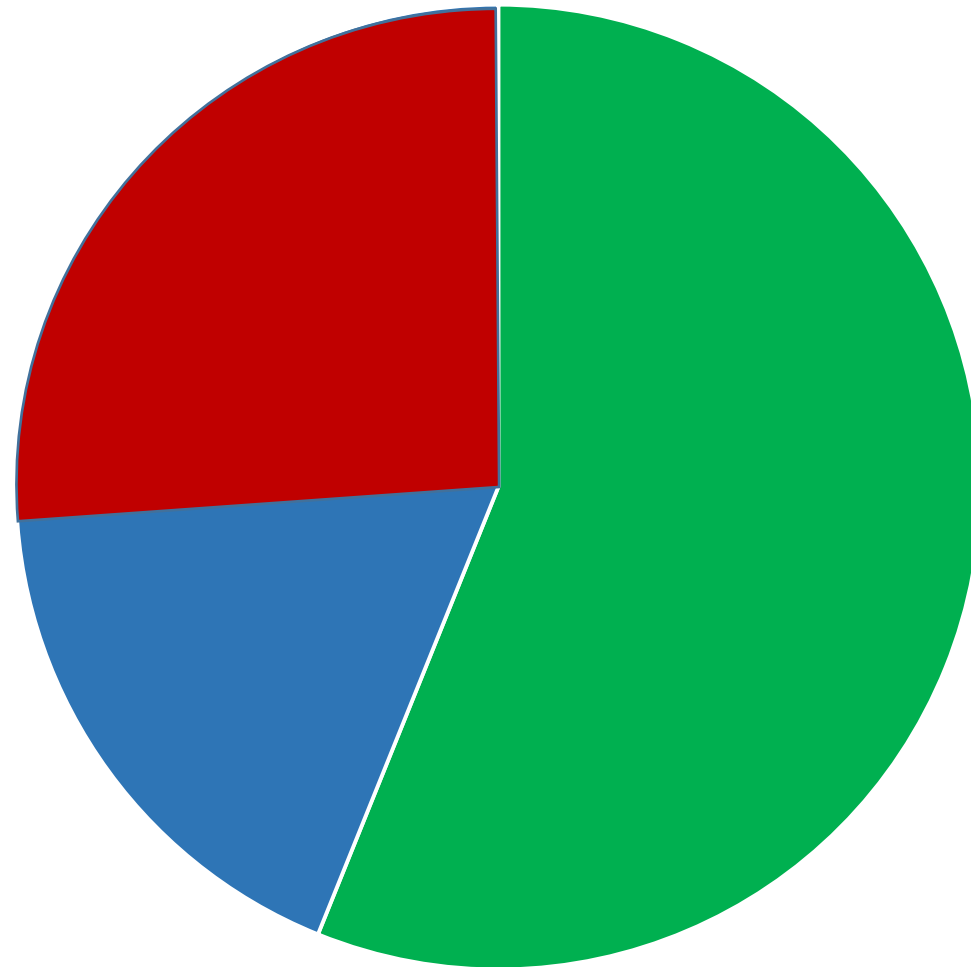



Why was consent not secured for these households?  
(n=189)

28% decline to participate

10% no one home

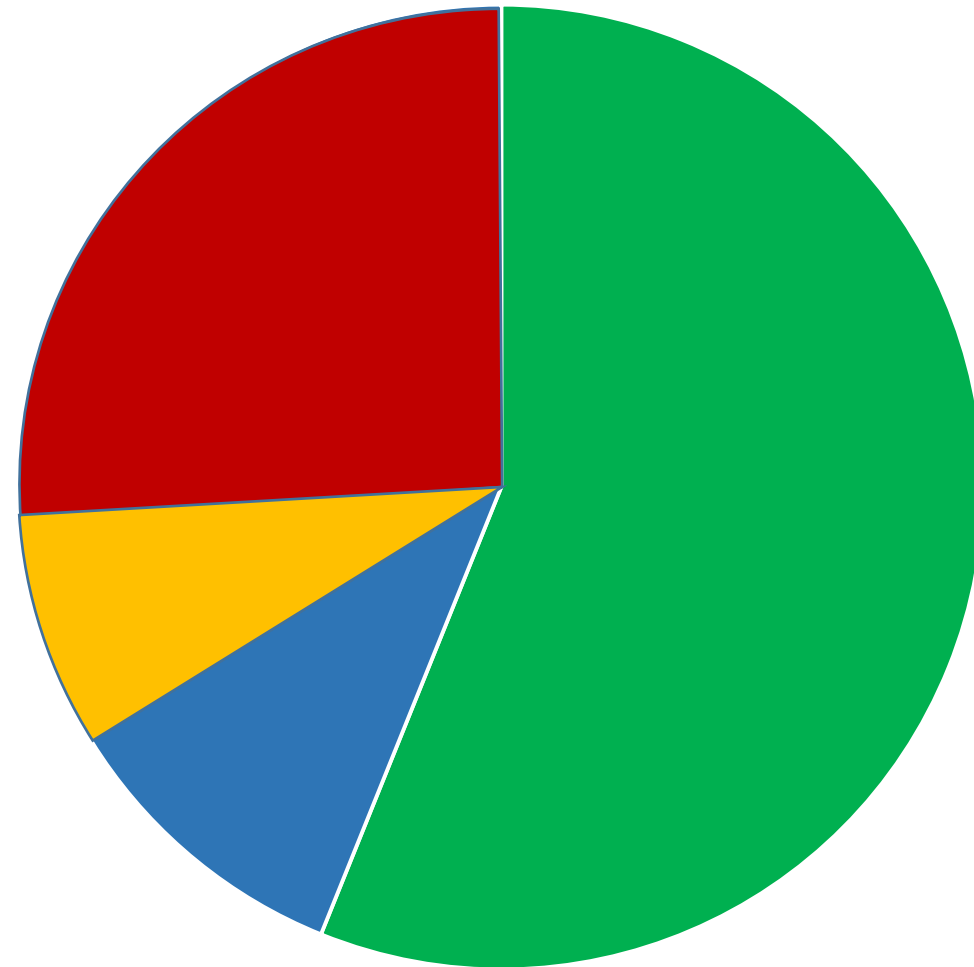

Why was consent not secured for these households?  
(n=189)

28% decline to participate

10% no one home

7% no adult home (or “other”)

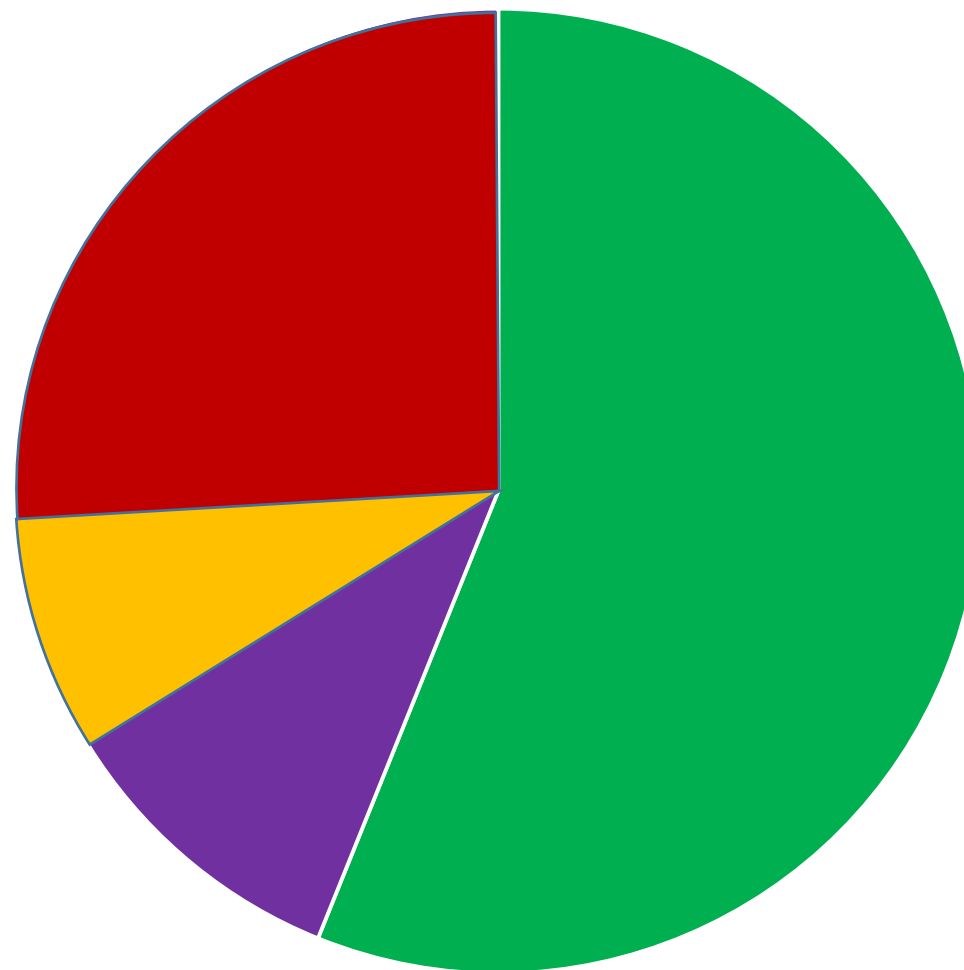

# Nationality

Subjective assessment based on HH interview

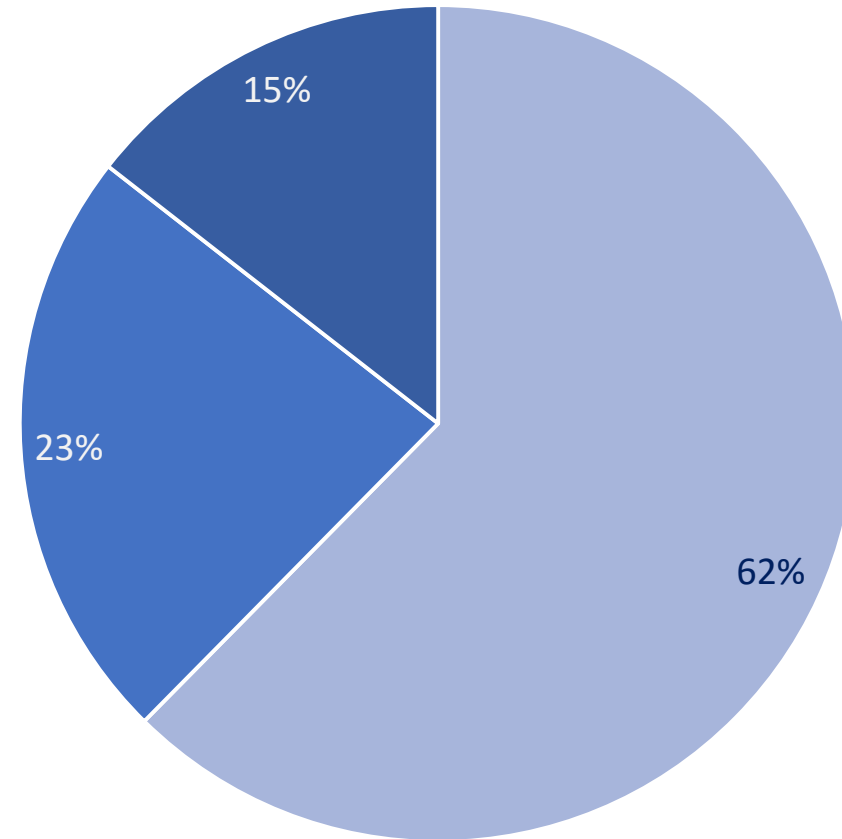

- Kurdish
- Iraqi
- Syrian

# Time @ HH

Proxy indicator for displacement

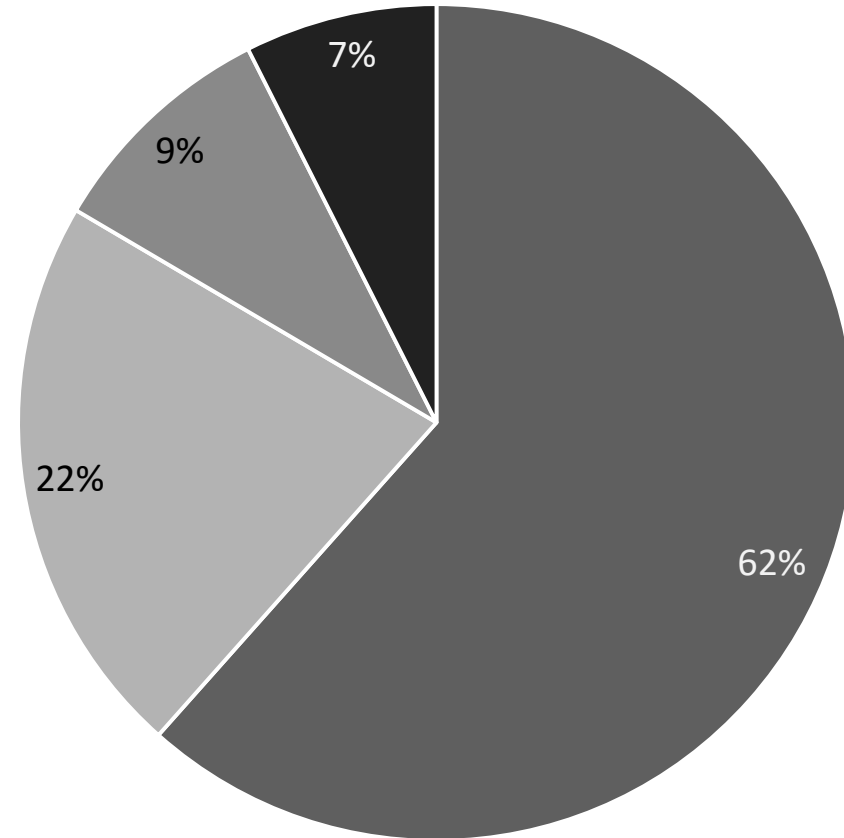

- >3 yrs
- 1-3 yrs
- 3 mths - 1 yr
- <3 mths



# Time @ HH

Proxy indicator for displacement

Note relationship between displacement and **nationality** stats. *Click between slides.*

- >3 yrs
- 1-3 yrs
- 3 mths - 1 yr
- <3 mths

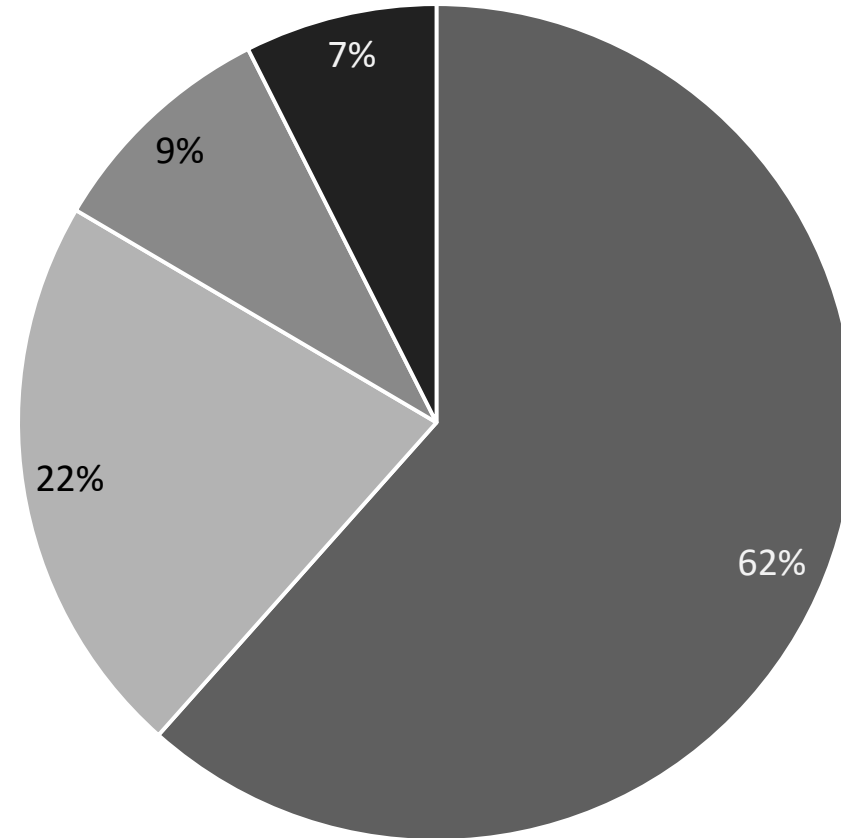

# Girl Roster

Results







# Girl Roster | results

Age Group	Unmarried						Married		Total
	In School			Out Of School			Has A Child	Doesn't Have A Child	
	Living with both parents	Living with just one parent	Living with no parent	Living with both parents	Living with just one parent	Living with no parent			
06-09							--	--	
10-14									
15-17									
18-24									
Total									<b>327</b>

Different profiles  
*Vulnerabilities & capacities*



# Girl Roster | results

Age Group	Unmarried						Married		Total
	In School			Out Of School			Has A Child	Doesn't Have A Child	
	Living with both parents	Living with just one parent	Living with no parent	Living with both parents	Living with just one parent	Living with no parent			
<b>06-09</b>	39	1	2	38	1	2	--	--	83
<b>10-14</b>	58	2	6	36	1	2	--	--	102
<b>15-17</b>	33	1	1	25	0	0	0	1	61
<b>18-24</b>	27	1	0	44	3	1	4	1	81
<b>Total</b>	154	5	9	143	5	5	4	2	<b>327</b>

# Girl Roster | 49.8% = primary beneficiaries

Age Group	Unmarried						Married		Total
	In School			Out Of School			Has A Child	Doesn't Have A Child	
	Living with both parents	Living with just one parent	Living with no parent	Living with both parents	Living with just one parent	Living with no parent			
06-09	39	1	2	38	1	2	--	--	83
10-14	58	2	6	36	1	2	--	--	102
15-17	33	1	1	25	0	0	0	1	61
18-24	27	1	0	44	3	1	4	1	81
Total	154	5	9	143	5	5	4	2	327

# Girl Roster | “no lost generation”

Age Group	Unmarried						Married		Total
	In School			Out Of School			Has A Child	Doesn't Have A Child	
	Living with both parents	Living with just one parent	Living with no parent	Living with both parents	Living with just one parent	Living with no parent			
06-09	39	1	2	38	1	2	--	--	83
10-14	58	2	6	36	1	2	--	--	102
15-17	33	1	1	25	0	0	0	1	61
18-24	27	1	0	44	3	1	4	1	81
Total	154	5	9	143	5	5	4	2	327



# 42.3

Percentage of females (6-17 years) who are **currently out of school**

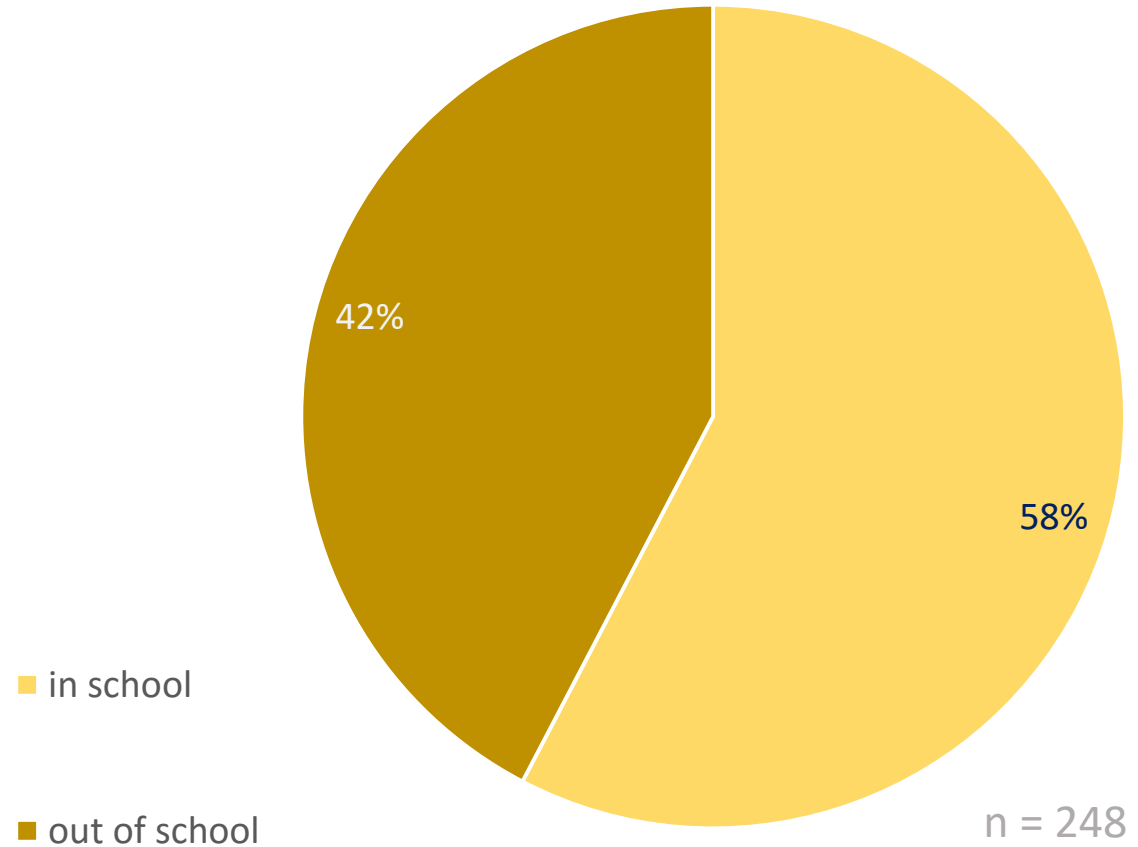

# Girl Roster | initial capacity

Age Group	Unmarried						Married		Total
	In School			Out Of School			Has A Child	Doesn't Have A Child	
	Living with both parents	Living with just one parent	Living with no parent	Living with both parents	Living with just one parent	Living with no parent			
06-09	39	1	2	38	1	2	--	--	83
10-14	58	2	6	36	1	2	--	--	102
15-17	33	1	1	25	0	0	0	1	61
18-24	27	1	0	44	3	1	4	1	81
Total	154	5	9	143	5	5	4	2	327

# Girl Roster | Kurdish only

Age Group	Unmarried						Married		Total
	In School			Out Of School			Has A Child	Doesn't Have A Child	
	Living with both parents	Living with just one parent	Living with no parent	Living with both parents	Living with just one parent	Living with no parent			
06-09	23	1	1	21	0	2	--	--	48
10-14	39	2	6	23	0	2	--	--	72
15-17	24	0	0	13	0	0	0	0	37
18-24	22	1	0	24	3	1	3	0	54
Total	108	4	7	81	3	5	3	0	211

# Girl Roster | Iraqi only

Age Group	Unmarried						Married		Total
	In School			Out Of School			Has A Child	Doesn't Have A Child	
	Living with both parents	Living with just one parent	Living with no parent	Living with both parents	Living with just one parent	Living with no parent			
06-09	11	0	0	8	1	0	--	--	20
10-14	12	0	0	4	1	0	--	--	17
15-17	8	1	1	4	0	0	0	0	14
18-24	5	0	0	12	0	0	0	0	17
Total	36	1	1	28	2	0	0	0	68

# Girl Roster | Syrian only

Age Group	Unmarried						Married		Total
	In School			Out Of School			Has A Child	Doesn't Have A Child	
	Living with both parents	Living with just one parent	Living with no parent	Living with both parents	Living with just one parent	Living with no parent			
06-09	5	0	1	9	0	0	--	--	15
10-14	4	0	0	9	0	0	--	--	13
15-17	1	0	0	8	0	0	0	1	10
18-24	0	0	0	8	0	0	1	1	10
Total	10	0	1	34	0	0	1	2	48



# Boy Matrix

Results

# Boy Matrix | results

Age Group	Student only	Work only	Student & Work	Neither	Total
06-09		--	--		
10-14					
15-17					
18-24					
Total		Different profiles <i>Pressures &amp; capacities</i>			348

# Boy Matrix | results

Age Group	Student only	Work only	Student & Work	Neither	Total
06-09	51	--	--	23	74
10-14	81	11	0	7	99
15-17	47	12	0	12	71
18-24	51	38	3	12	104
Total	230	61	3	54	<b>348</b>

# Boy Matrix | 48.9% = primary beneficiaries

Age Group	Student only	Work only	Student & Work	Neither	Total
06-09	51	--	--	23	74
10-14	81	11	0	7	99
15-17	47	12	0	12	71
18-24	51	38	3	12	104
Total	230	61	3	54	348

# Boy Matrix | “no lost generation”

Age Group	Student only	Work only	Student & Work	Neither	Total
06-09	51	--	--	23	74
10-14	81	11	0	7	99
15-17	47	12	0	12	71
18-24	51	38	3	12	104
Total	230	61	3	54	348



# Boy Matrix | initial capacity

Age Group	Student only	Work only	Student & Work	Neither	Total
06-09	51	--	--	23	74
10-14	81	11	0	7	99
15-17	47	12	0	12	71
18-24	51	38	3	12	104
Total	230	61	3	54	348

# I'm Here Approach

**Identify** the crisis-affected community

**Make** visible the context-specific profile of adolescent girls

**Hold** group meetings with girls of similar vulnerabilities or capacities

**Elaborate** plans responsive to girls' needs, risks and capacities

**Rally** support across humanitarian sectors and local communities

**Engage** the capacities of adolescent girls

## ... and *Tools*

*to facilitate implementation!*

Service-area mapping

Girl Roster

developed by the Population Council

Boy Matrix

developed by WRC



Focus groups Participatory  
Ranking Methodology

Outputs + Emergency Girl  
Analysis Matrix (eGAIM)